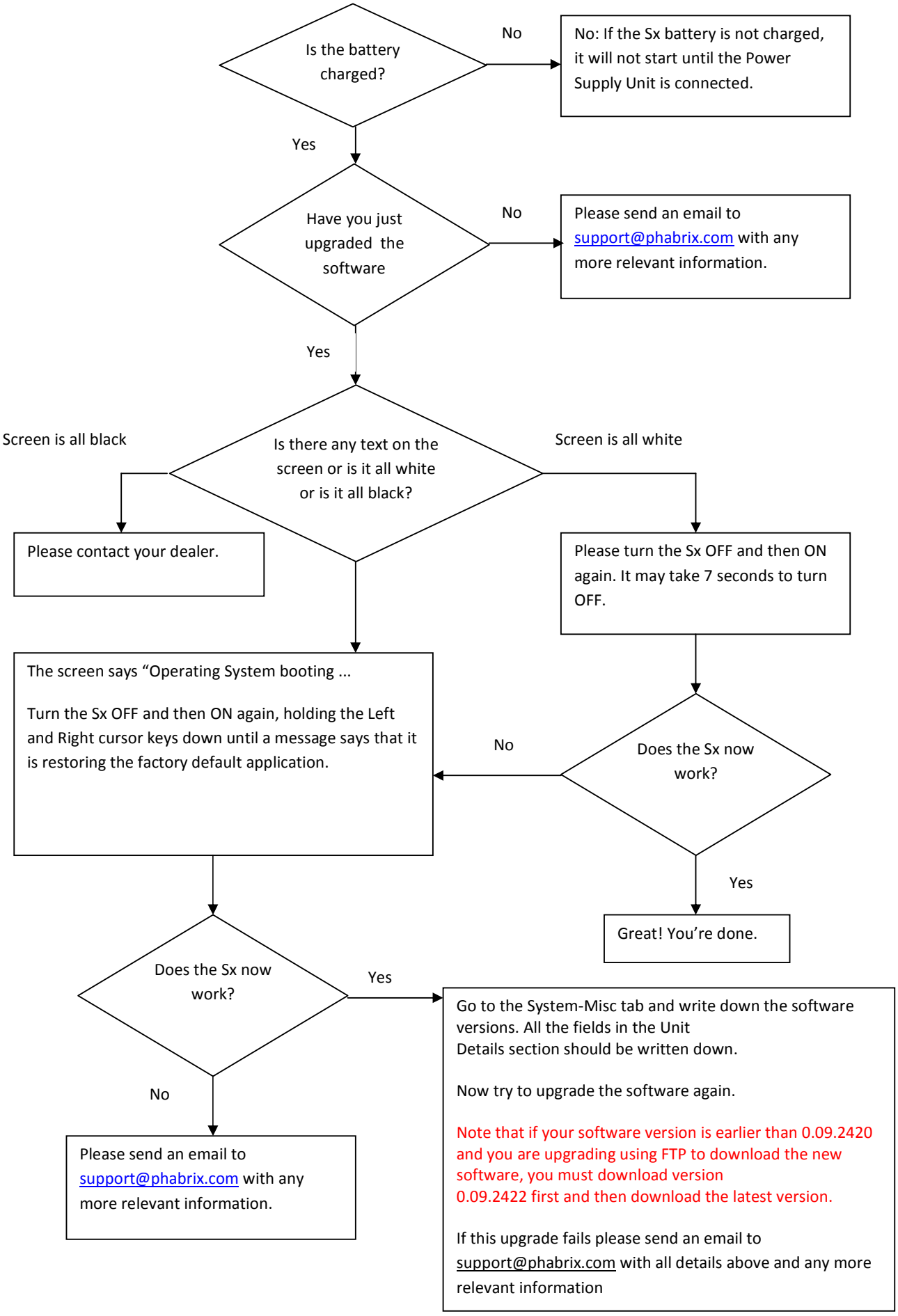My Phabrix Sx won't start up.